

TOWN OF NEW LEBANON, NY

DOWNTOWN DESIGN GUIDE

PROJECT SAMPLES

A New York Main Street Technical Assistance grant was awarded to New Lebanon to develop a downtown design guidelines. This document was created to outline best practices for creating attractive, thriving commercial spaces within the downtown of New Lebanon. To better illustrate the ideas and concepts within the Downtown Design Guide, several properties were selected to be studied as examples of the many principles and concepts within the document.

A Vision for New Lebanon:
“A downtown of modest, attractive commercial buildings that activate their exteriors and lots in pedestrian focused ways to attract customers and enhance local quality of life.”



EXISTING CONDITIONS

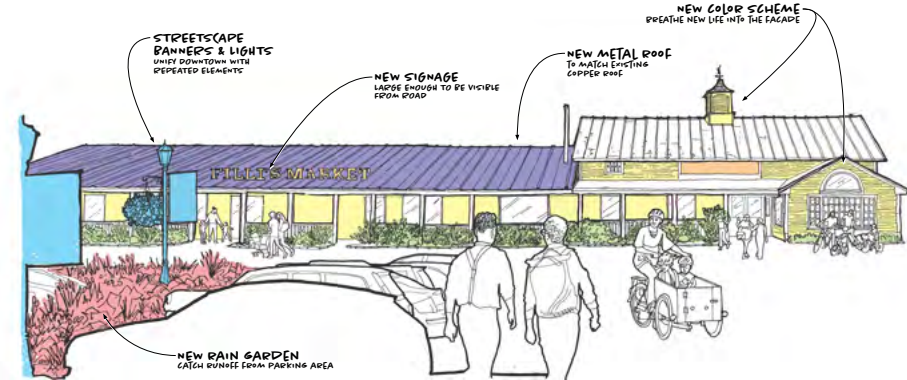

CONCEPT DIAGRAM

All work produced by in.site:architecture remains its intellectual property. The Town of New Lebanon has license to copy and distribute the deliverables only for the intended purposes within the community and for the purposes of NYSHCR's marketing and use as a sample deliverable. Please contact in.site:architecture in advance to discuss the use of these deliverables for any other purposes. The work, analysis, and deliverables within were produced with funds from the NYS Homes & Community Renewal and Housing Trust Fund Corporation.

NYMS-TA SHARS ID# 20220356

FILLI'S MARKET
538 US-20



EXISTING CONDITIONS

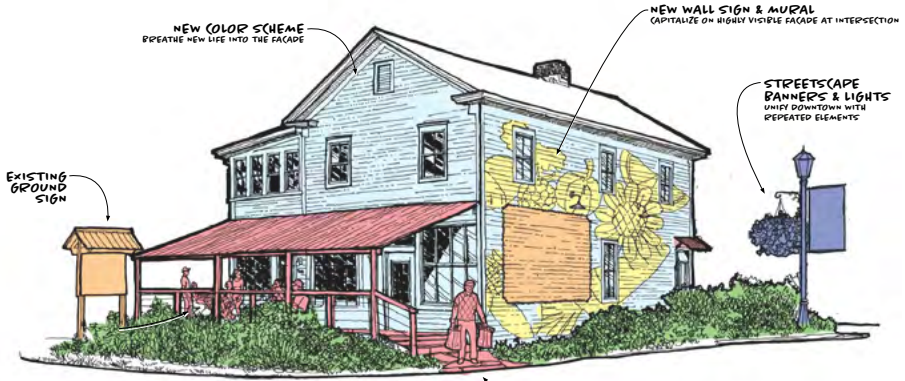

CONCEPT DIAGRAM

FARMERS MARKET & GROCERY

528 US-20

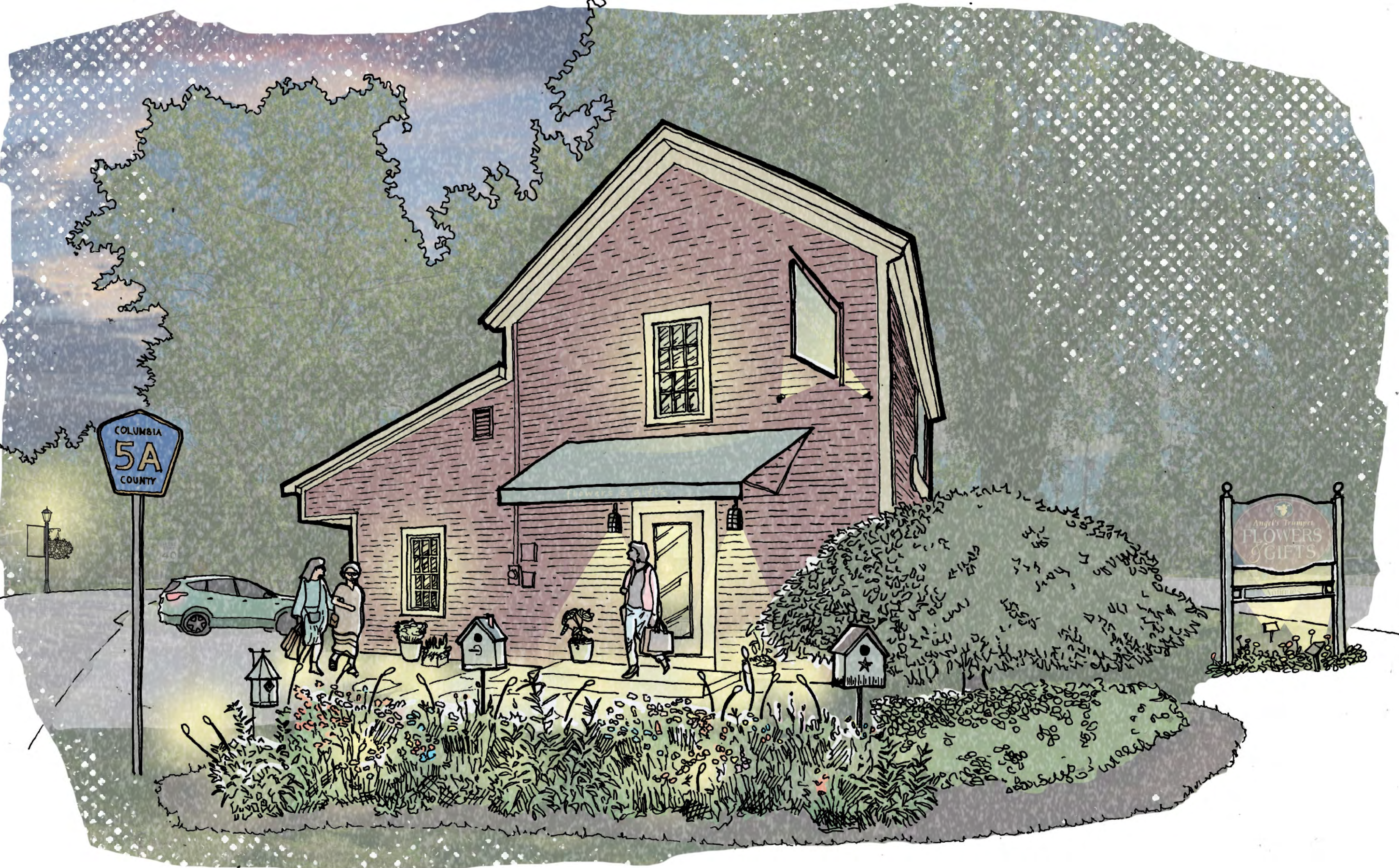

EXISTING CONDITIONS

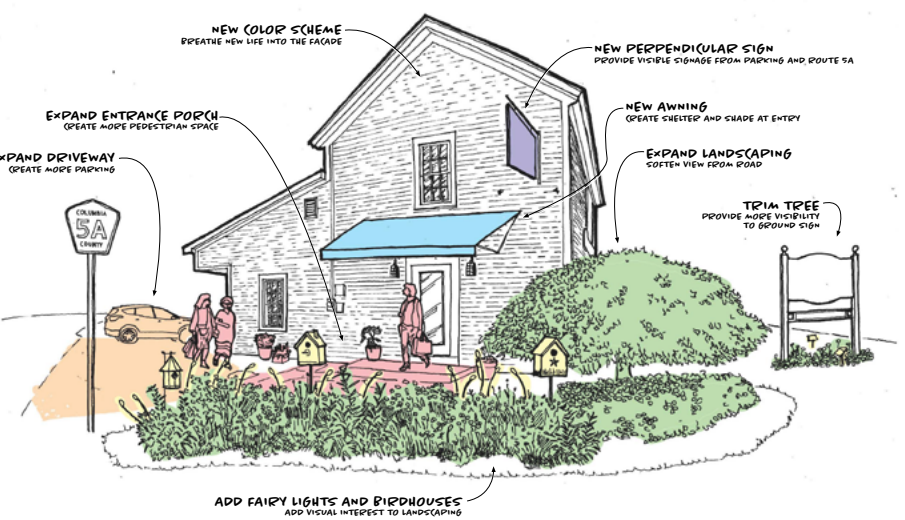

CONCEPT DIAGRAM

All work produced by in.site:architecture remains its intellectual property. The Town of New Lebanon has license to copy and distribute the deliverables only for the intended purposes within the community and for the purposes of NYSHCR's marketing and use as a sample deliverable. Please contact in.site:architecture in advance to discuss the use of these deliverables for any other purposes. The work, analysis, and deliverables within were produced with funds from the NYS Homes & Community Renewal and Housing Trust Fund Corporation.

NYMSTA SHARS ID# 20220356

ANGEL'S TRUMPET

4 WEST STREET



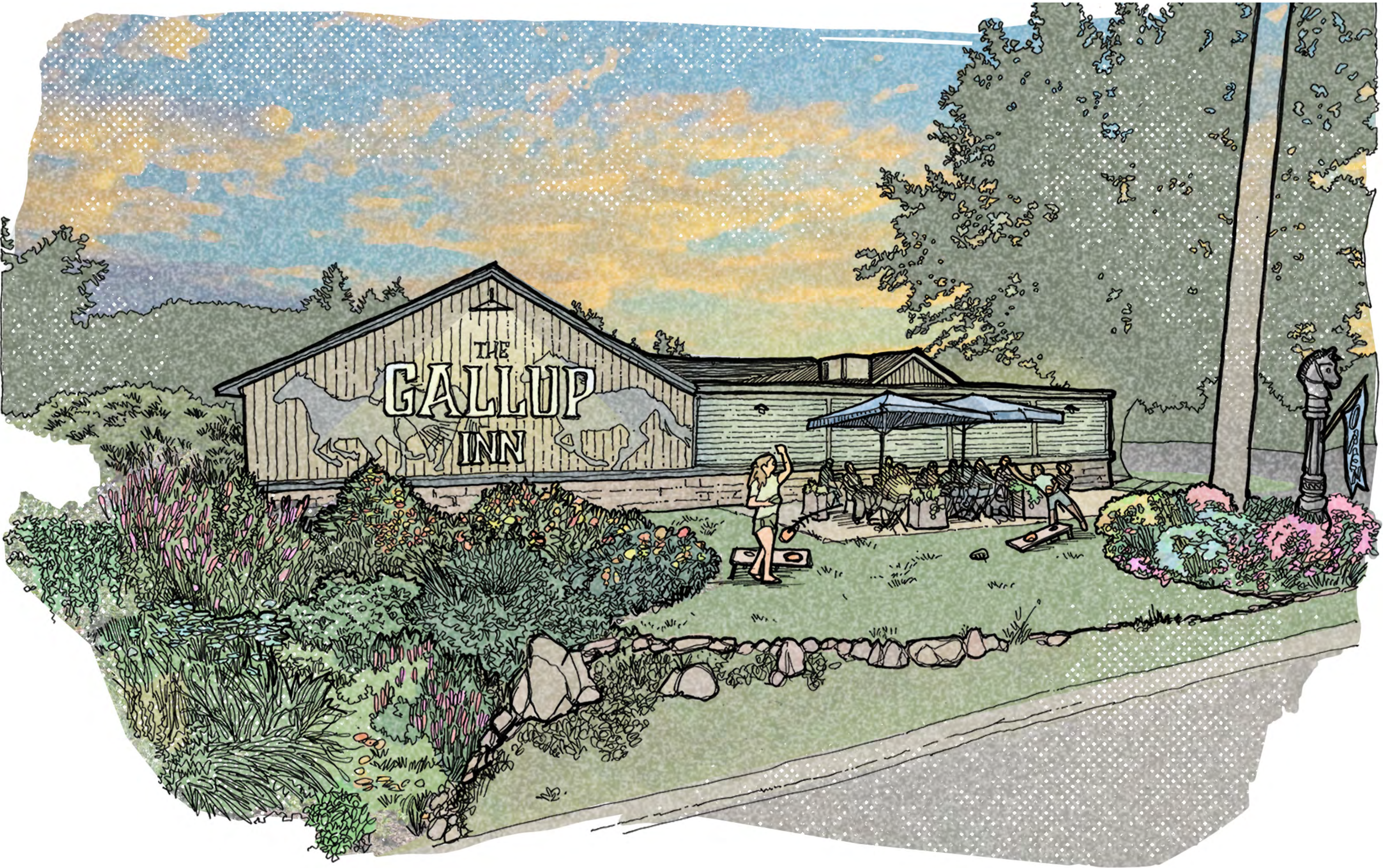

EXISTING CONDITIONS

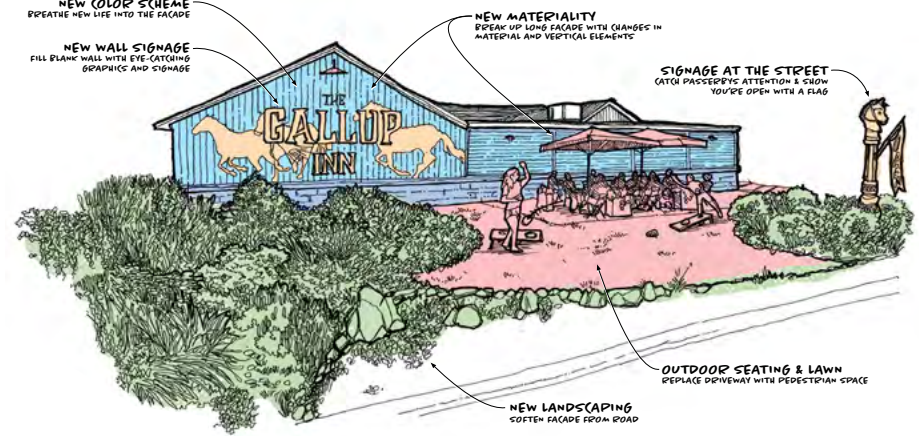

CONCEPT DIAGRAM

GALLUP INN

4 COUNTY ROUTE 5A



EXISTING CONDITIONS

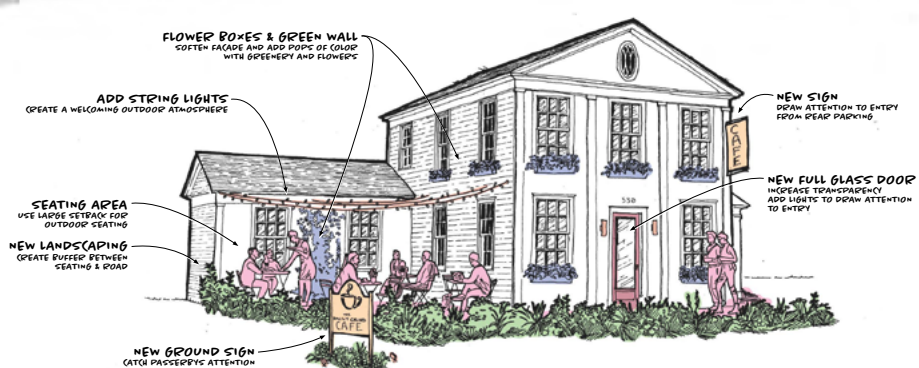

CONCEPT DIAGRAM

All work produced by in.site:architecture remains its intellectual property. The Town of New Lebanon has license to copy and distribute the deliverables only for the intended purposes within the community and for the purposes of NYSHCP's marketing and use as a sample deliverable. Please contact in.site:architecture in advance to discuss the use of these deliverables for any other purposes. The work, analysis, and deliverables within were produced with funds from the NYS Homes & Community Renewal and Housing Trust Fund Corporation.

NYMSTA SHARS ID# 20220356

530 US-20



EXISTING CONDITIONS

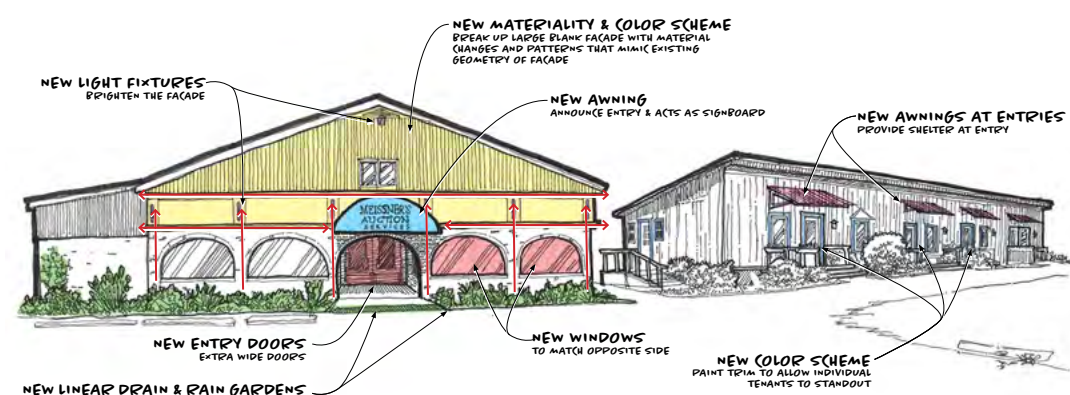

CONCEPT DIAGRAM

MEISSNERS AUCTION HOUSE & TENANTS

438 COLUMBIA PIKE



EXISTING CONDITIONS

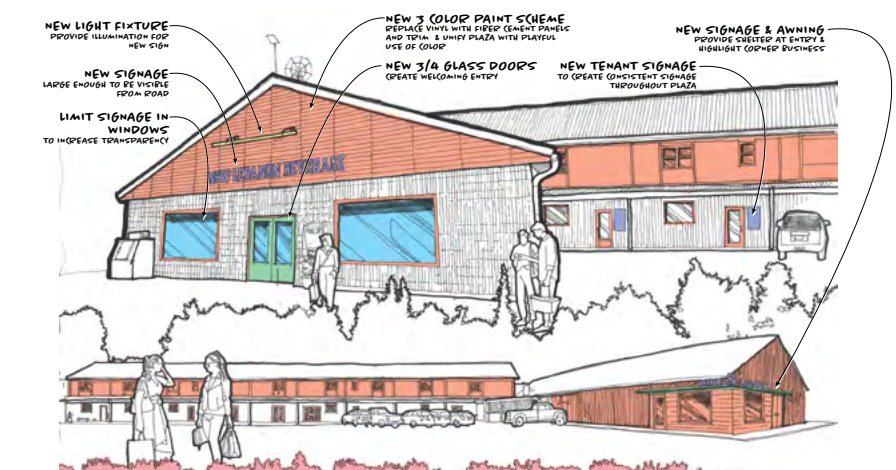

CONCEPT DIAGRAM

All work produced by in.site:architecture remains its intellectual property. The Town of New Lebanon has license to copy and distribute the deliverables only for the intended purposes within the community and for the purposes of NYSMCR's marketing and use as a sample deliverable. Please contact in.site:architecture in advance to discuss the use of these deliverables for any other purposes. The work, analysis, and deliverables within were produced with funds from the NYS Homes & Community Renewal and Housing Trust Fund Corporation.

NYMSTA SHARS ID# 20220356

MIDTOWN MALL

501 US-20