

Assessor

- There are 4 (SCAR) Small claims assessment review filings this year. All from the “tax abatement” company in Long Island. All claimed a Full market of only \$1,000 on their grievance applications. The Assessor will prepare for these and attend the hearings.
- We have started working on the 2024 Roll. Continuing to update inventory, sales, permits, etc.
- The Assessor has filed with the state for advisory appraisals on the Utility properties. This is part of the Reassessment process.
- The 2023 Tax maps are printed and available. Our website and the County Website have been updated with the links.
- Assessor and Assessor clerk will be out in the field verifying inventory and taking new photos of all parcels. This keeps us in compliance for STATE aid for the reassessment and keeps our files current.
- Reassessment - the assessor has been working with the Contractor on data for analysis. The first step is creating land tables. We are in that process. Once ready, they will be tested against both sales and subjects.
- Due to the assessment “update” on the 2023 Roll, the State has recalculated the residential assessment ratio. This is the ratio of the sales amount’s vs the actual assessments. The Ratio was at 75.43 percent prior to assessment updates. Now we are confirmed at 90.36 percent. This is only a portion of data used to create the Equalization rate. The final equalization rate is 90%. There was also a need for the state to calculate a “special” equalization rate for certain purposes. The special rates effect the value of a few items including the veterans and agricultural exemptions.

Building Department – no report

Business & Economic Development

Working with the CAC and Brendon Becker of Lamont Engineers, we submitted our CFA for municipal water and wastewater studies.

CAC, Climate Smart & Environmental Management

CAC: WATER TESTING/DWSPP2

The CAC has completed the first part of the Town's 2023 water testing on the Rtes. 20/22 business corridor, and those results were included in the grant for the Wastewater feasibility study. The grant application was submitted at the end of July. Of 15 wells tested, results yielded a 50% positive rate for coliform, and 20% for e coli. Everyone has been contacted and are shocking their wells OR are

already not drinking their water and have been aware for some time that their water is considered non-potable. We are exploring what is next for this area and are consulting with the NYSDOH team (the same folks who tested our water a few years ago for their pilot state-wide well testing program). The next phase of water testing planned will be town wide water testing. We will be reaching out to residents. Folks are responding to the offer of free testing that has been posted in the past several Town newsletters. We are continuing to look at sampling wells in the 5 different substrates (sources of water) and will choose representative wells in each location. The CAC, with the NY Rural Water Association, is working on an implementation plan for the Drinking Water Protection Plan (DWSP2) for the DEC. Getting DEC approval will enable us to go for grants to continue water testing and to continue to protect our water sources. When we have a close-to-final draft we will submit the Implementation Plan to the Town Board, which we hope will be in September. This plan includes education and outreach which will be important to continue to educate people about keeping their, and all of our, drinking water safe. It is clear there is a major issue with potable water in the business corridor and we are eager to talk to the Town Board about what the town could be doing, and some near-term solutions.

TREES FOR TRIBS

Trees and shrubs are in good shape, nature has been kind with rain. New signage for the project is up in two locations, on the bridge at Rt. 22 entrance and on the men's bathroom entrance across from tennis courts. Some tubes were removed from some of the trees and shrubs. The CAC continues to monitor the progress of growth. Due to the recent rains and beaver dam flood, severe erosion is noted in the stream, further undercutting the banks on both sides

CSC: Update to Town Board Aug 8, 2023

The CSC is pleased to report that all 50 solar panels are up on the Town Hall roofs. Although they have been tested and generate electricity, we must wait until NYSEG comes to install a new meter in the next few weeks before turning them on. As reported in the past, they are projected to generate 22,315.00 kWh of electricity every year offsetting 89% of the annual usage of both the Town Hall and the Garage. Grant money from NYSERDA funded the entire cost. The Battery recycling program, which has collection boxes in 6 locations in town, has to date, recycled 821 lbs of batteries. Our newly initiated plastic recycling program has taken in 89lbs from residents in three months. We remind everyone to please only deposit clean plastic in the container in Town Hall. Bike racks are being set up at the ball park fields, the Pavilion, Town Hall and soon behind Berkshire Bank. CSC advisor, Marc Anthonisen and associate Morgan Brenner completed an assessment of the need for a level 3 EV charger in New Lebanon, in addition to the existing level 2 charger. Columbia County has been looking for locations and identified New Lebanon as a prime location based on the volume of traffic coming through here. The report suggests that for various reasons it doesn't make sense to pursue a level 3 fast charger at this stage and instead promotes the placement of one at Love's where drivers are entering and exiting 90. Apparently, a level 3 charger is coming soon to the

Shell station on Rt 20 in Pittsfield. Conversations continue with Assemblywoman Didi Barrett's office for a grant to cover the cost of a Water Tank for the new LVPA fire house.

Our compost team continues to pick up coffee grinds and food scraps from restaurants in town that will end up in the county digester at the Greenport transfer station.

The CSC participated in the Aug 6 Think Globally Act Locally event at Shaker Mill Inn which was a big success.

EMC: no report

Fire, Law Enforcement, Emergency

Fire Calls and Activities - July 2023

1.	7/3/2023	Mutual Aid	2 people	4hr	
2.	7/4/2023	Parade	2 people	5hr	
3.	7/7/2023	Alarm Activation	4 people	1.04hr	
4.	7/8/2023	Alarm Activation	2 people	.39hr	
5.	7/10/2023	Drill	5 people	12.5hr	
6.	7/17/2023	Drill	12 people	36hr	
7.	7/19/2023	Service Call	5 people	1.2hr	
8.	7/20/2023	Alarm Activation	4 people	1.2hr	
9.	7/20/2023	Alarm Activation	1 person	.22min	
10.	7/29/2023	Work Detail	1 person	2 hr	
11.	7/29/2023	Parade	2 people	6hr	
12.	7/29/2023	Wires Down	3 people	2.75hr	

43 people 72.3 hrs

- Wires down-1
- Service call-1
- Alarm activation – 4
- Wires Down – 1

8 alarms

- Drills – 2
- Parade detail-2
- Work Detail-1

5 other activities

Highway – no report

Historian & LVHS

Historian: no report

LVHS: no report

Justice Court – no report

Library- no report

Buildings, Parks & Recreation-

Buildings: no report

Parks: no report

Recreation Commission: no report

Seniors

The Office of the Aging is developing a survey for all Seniors in the County to see what the needs are. The survey will then be tabulated by town and the results shared with the Town to see what needs we have that are not being met. The State continues to collect data about the needs of Seniors in New York and will develop a plan from that information for the future. Office of the Aging continues to offer programs for Seniors for socialization. Senior centers continue to have lunch, programs and trips depending on the center. Coupons are available for the Farmers Market by contacting the Office of the Aging.

Traffic Safety

In addition to the written report below, please see graphs at the end of this document. The State will start repaving Route 20 eastbound at the end of August weather permitting, the work should be completed by the end of October.

The DWI coordinator for Columbia County spoke with the students and their parents after the students were arrested for on a DWI/ speeding ticket in town two weeks ago.

Attached are the reports from the traffic speed sign for July. The sign was moved to in front of the West Lebanon Post Office. I gave the June reports from the sign to the State Police and the County Sheriff's office, and I asked if they would review them and adjust patrols to help reduce the number of speeders in this area.

Volunteers - no report

Quality of Life - no report

County Update - no report

Rt20
New Lebanon NY

Facing West

Location: County Highway 9

Address: 1516 County Highway 9

Count by Speed Range Report

Report period: 2023-07-11 to 2023-07-31

Count By Speed Range

Speed (mph)	Count
1-5	200
6-10	93
11-15	83
16-20	45
21-25	89
26-30	198
31-35	454
36-40	2735
41-45	13750
46-50	14610
51-55	5076
56-60	804
61-65	59
66-70	2
71-75	1
76-80	0
81-85	0
86-90	0
91-95	0
96-100	0
Total	38199

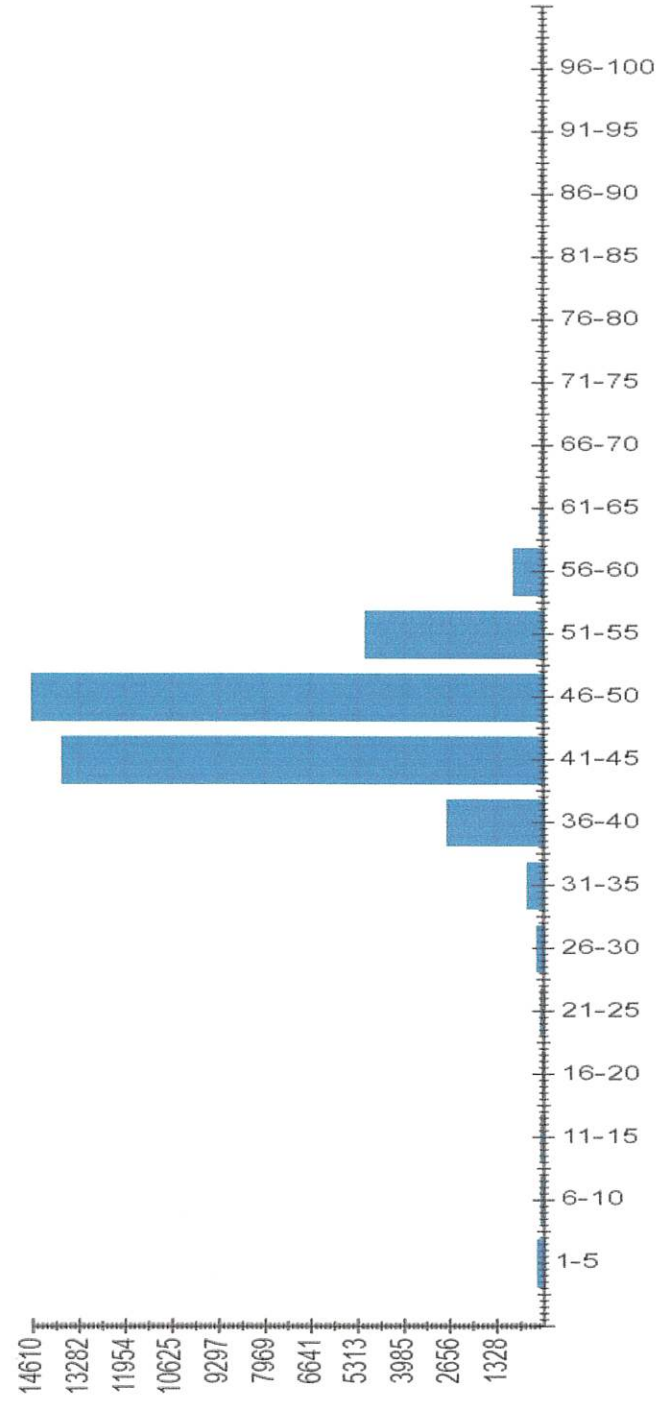

■ COUNT

going west New Lebanon NY

My Custom Report

Location: County Highway 9

Address: 1516 County Highway 9 Rt 28

Speed Limit: From schedule 45 mph

Report Period: 2023-07-11 to 2023-07-31

Total Vehicle Count: 38199

Date/Time	Total Vehicle	# of Speed Violations	% of Speed Violations	Max Speed (mph)
2023-07-11 00:00:00	11	5	45 %	52
2023-07-11 01:00:00	3	2	67 %	52
2023-07-11 02:00:00	2	1	50 %	52
2023-07-11 03:00:00	11	7	64 %	53
2023-07-11 04:00:00	17	9	53 %	52
2023-07-11 05:00:00	58	22	38 %	51
2023-07-11 06:00:00	86	42	49 %	58
2023-07-11 07:00:00	124	88	71 %	61
2023-07-11 08:00:00	110	64	58 %	59
2023-07-11 09:00:00	91	44	48 %	57
2023-07-11 10:00:00	100	57	57 %	57
2023-07-11 11:00:00	83	49	59 %	62
2023-07-11 12:00:00	109	58	53 %	66
2023-07-11 13:00:00	122	72	59 %	58
2023-07-11 14:00:00	119	65	55 %	60
2023-07-11 15:00:00	140	78	56 %	59
2023-07-11 16:00:00	161	100	62 %	61
2023-07-11 17:00:00	153	93	61 %	58
2023-07-11 18:00:00	95	66	69 %	62
2023-07-11 19:00:00	65	43	66 %	53
2023-07-11 20:00:00	59	34	58 %	58
2023-07-11 21:00:00	42	24	57 %	58
2023-07-11 22:00:00	21	11	52 %	53
2023-07-11 23:00:00	13	7	54 %	52
2023-07-12 00:00:00	6	3	50 %	54
2023-07-12 01:00:00	8	6	75 %	52
2023-07-12 02:00:00	9	7	78 %	55
2023-07-12 03:00:00	10	6	60 %	60
2023-07-12 04:00:00	24	19	79 %	62

2023-07-12 05:00:00	70	53	76 %	58
2023-07-12 06:00:00	93	64	69 %	63
2023-07-12 07:00:00	120	73	61 %	57
2023-07-12 08:00:00	121	70	58 %	61
2023-07-12 09:00:00	110	72	65 %	61
2023-07-12 10:00:00	102	53	52 %	55
2023-07-12 11:00:00	97	56	58 %	54
2023-07-12 12:00:00	118	71	60 %	58
2023-07-12 13:00:00	98	60	61 %	55
2023-07-12 14:00:00	93	36	39 %	55
2023-07-12 15:00:00	147	91	62 %	55
2023-07-12 16:00:00	135	76	56 %	57
2023-07-12 17:00:00	145	66	46 %	57
2023-07-12 18:00:00	87	52	60 %	57
2023-07-12 19:00:00	45	35	78 %	60
2023-07-12 20:00:00	45	20	44 %	55
2023-07-12 21:00:00	31	12	39 %	52
2023-07-12 22:00:00	17	10	59 %	59
2023-07-12 23:00:00	23	13	57 %	50
2023-07-13 00:00:00	6	3	50 %	49
2023-07-13 01:00:00	7	4	57 %	47
2023-07-13 02:00:00	4	1	25 %	48
2023-07-13 03:00:00	14	10	71 %	58
2023-07-13 04:00:00	19	13	68 %	61
2023-07-13 05:00:00	53	37	70 %	58
2023-07-13 06:00:00	91	67	74 %	59
2023-07-13 07:00:00	133	92	69 %	58
2023-07-13 08:00:00	115	58	50 %	59
2023-07-13 09:00:00	130	57	44 %	59
2023-07-13 10:00:00	104	50	48 %	60
2023-07-13 11:00:00	120	74	62 %	61
2023-07-13 12:00:00	101	58	57 %	60
2023-07-13 13:00:00	126	74	59 %	55

2023-07-13 14:00:00	140	84	60%	60
2023-07-13 15:00:00	171	100	58%	58
2023-07-13 16:00:00	148	83	56%	57
2023-07-13 17:00:00	138	75	54%	58
2023-07-13 18:00:00	95	50	53%	56
2023-07-13 19:00:00	60	27	45%	53
2023-07-13 20:00:00	58	7	12%	49
2023-07-13 21:00:00	29	17	59%	54
2023-07-13 22:00:00	23	14	61%	52
2023-07-13 23:00:00	22	11	50%	60
2023-07-14 00:00:00	13	8	62%	60
2023-07-14 01:00:00	9	6	67%	53
2023-07-14 02:00:00	8	4	50%	59
2023-07-14 03:00:00	8	5	63%	54
2023-07-14 04:00:00	21	11	52%	55
2023-07-14 05:00:00	45	26	58%	56
2023-07-14 06:00:00	104	58	55%	61
2023-07-14 07:00:00	94	62	66%	59
2023-07-14 08:00:00	119	70	59%	57
2023-07-14 09:00:00	98	52	53%	55
2023-07-14 10:00:00	128	76	59%	58
2023-07-14 11:00:00	113	68	60%	58
2023-07-14 12:00:00	133	74	56%	57
2023-07-14 13:00:00	127	77	61%	59
2023-07-14 14:00:00	142	90	63%	55
2023-07-14 15:00:00	167	103	62%	57
2023-07-14 16:00:00	180	113	63%	58
2023-07-14 17:00:00	157	84	54%	57
2023-07-14 18:00:00	116	81	70%	57
2023-07-14 19:00:00	110	72	65%	60
2023-07-14 20:00:00	69	34	49%	55
2023-07-14 21:00:00	45	26	58%	62
2023-07-14 22:00:00	36	24	67%	58

2023-07-14 23:00:00	20	11	55 %	60
2023-07-15 00:00:00	17	5	29 %	50
2023-07-15 01:00:00	6	5	83 %	55
2023-07-15 02:00:00	5	4	80 %	52
2023-07-15 03:00:00	10	7	70 %	58
2023-07-15 04:00:00	8	6	75 %	54
2023-07-15 05:00:00	14	11	79 %	62
2023-07-15 06:00:00	24	19	79 %	53
2023-07-15 07:00:00	73	58	79 %	60
2023-07-15 08:00:00	123	77	63 %	57
2023-07-15 09:00:00	114	58	51 %	58
2023-07-15 10:00:00	125	75	60 %	57
2023-07-15 11:00:00	139	73	53 %	55
2023-07-15 12:00:00	122	73	60 %	57
2023-07-15 13:00:00	163	90	55 %	59
2023-07-15 14:00:00	135	87	64 %	58
2023-07-15 15:00:00	175	114	65 %	58
2023-07-15 16:00:00	205	116	57 %	58
2023-07-15 17:00:00	186	119	64 %	58
2023-07-15 18:00:00	121	78	64 %	58
2023-07-15 19:00:00	90	65	72 %	56
2023-07-15 20:00:00	95	46	48 %	55
2023-07-15 21:00:00	61	16	26 %	57
2023-07-15 22:00:00	34	21	62 %	53
2023-07-15 23:00:00	29	13	45 %	55
2023-07-16 00:00:00	19	14	74 %	57
2023-07-16 01:00:00	8	4	50 %	58
2023-07-16 02:00:00	5	4	80 %	55
2023-07-16 03:00:00	9	5	56 %	54
2023-07-16 04:00:00	7	5	71 %	55
2023-07-16 05:00:00	18	1	6 %	45
2023-07-16 06:00:00	18	8	44 %	54
2023-07-16 07:00:00	22	17	77 %	57

2023-07-16 08:00:00	26	15	58 %	57
2023-07-16 09:00:00	57	35	61 %	58
2023-07-16 10:00:00	97	57	59 %	58
2023-07-16 11:00:00	102	70	69 %	56
2023-07-16 12:00:00	111	69	62 %	60
2023-07-16 13:00:00	108	75	69 %	54
2023-07-16 14:00:00	101	62	61 %	55
2023-07-16 15:00:00	104	62	60 %	57
2023-07-16 16:00:00	94	62	66 %	57
2023-07-16 17:00:00	105	66	63 %	56
2023-07-16 18:00:00	68	37	54 %	57
2023-07-16 19:00:00	67	38	57 %	57
2023-07-16 20:00:00	36	12	33 %	51
2023-07-16 21:00:00	26	7	27 %	51
2023-07-16 22:00:00	18	6	33 %	50
2023-07-16 23:00:00	18	8	44 %	57
2023-07-17 00:00:00	3	0	0 %	45
2023-07-17 01:00:00	6	1	17 %	47
2023-07-17 02:00:00	5	0	0 %	45
2023-07-17 03:00:00	12	8	67 %	56
2023-07-17 04:00:00	16	14	88 %	53
2023-07-17 05:00:00	51	37	73 %	63
2023-07-17 06:00:00	75	44	59 %	58
2023-07-17 07:00:00	108	69	64 %	61
2023-07-17 08:00:00	83	45	54 %	53
2023-07-17 09:00:00	81	56	69 %	57
2023-07-17 10:00:00	91	56	62 %	59
2023-07-17 11:00:00	90	51	57 %	59
2023-07-17 12:00:00	93	48	52 %	55
2023-07-17 13:00:00	115	52	45 %	54
2023-07-17 14:00:00	110	74	67 %	58
2023-07-17 15:00:00	134	76	57 %	62
2023-07-17 16:00:00	140	82	59 %	58

2023-07-17 17:00:00	140	85	61 %	56
2023-07-17 18:00:00	81	55	68 %	62
2023-07-17 19:00:00	49	38	78 %	55
2023-07-17 20:00:00	57	27	47 %	60
2023-07-17 21:00:00	43	23	53 %	53
2023-07-17 22:00:00	10	5	50 %	50
2023-07-17 23:00:00	6	3	50 %	48
2023-07-18 00:00:00	8	3	38 %	50
2023-07-18 01:00:00	7	3	43 %	56
2023-07-18 02:00:00	7	5	71 %	60
2023-07-18 03:00:00	9	7	78 %	52
2023-07-18 04:00:00	17	11	65 %	55
2023-07-18 05:00:00	58	42	72 %	65
2023-07-18 06:00:00	94	64	68 %	61
2023-07-18 07:00:00	109	67	61 %	59
2023-07-18 08:00:00	117	56	48 %	59
2023-07-18 09:00:00	90	54	60 %	58
2023-07-18 10:00:00	108	56	52 %	57
2023-07-18 11:00:00	109	60	55 %	62
2023-07-18 12:00:00	82	41	50 %	57
2023-07-18 13:00:00	102	59	58 %	56
2023-07-18 14:00:00	121	66	55 %	62
2023-07-18 15:00:00	127	68	54 %	59
2023-07-18 16:00:00	151	94	62 %	59
2023-07-18 17:00:00	126	83	66 %	58
2023-07-18 18:00:00	92	50	54 %	60
2023-07-18 19:00:00	58	29	50 %	58
2023-07-18 20:00:00	48	14	29 %	58
2023-07-18 21:00:00	36	10	28 %	52
2023-07-18 22:00:00	17	12	71 %	58
2023-07-18 23:00:00	10	3	30 %	54
2023-07-19 00:00:00	8	2	25 %	47
2023-07-19 01:00:00	9	7	78 %	57

2023-07-19 02:00:00	1	0	0%	43
2023-07-19 03:00:00	13	8	62%	54
2023-07-19 04:00:00	19	13	68%	68
2023-07-19 05:00:00	59	48	81%	58
2023-07-19 06:00:00	86	69	80%	60
2023-07-19 07:00:00	128	91	71%	60
2023-07-19 08:00:00	119	73	61%	58
2023-07-19 09:00:00	110	72	65%	53
2023-07-19 10:00:00	91	54	59%	57
2023-07-19 11:00:00	118	71	60%	62
2023-07-19 12:00:00	126	68	54%	57
2023-07-19 13:00:00	127	65	51%	57
2023-07-19 14:00:00	128	70	55%	62
2023-07-19 15:00:00	178	89	50%	60
2023-07-19 16:00:00	177	106	60%	58
2023-07-19 17:00:00	142	91	64%	58
2023-07-19 18:00:00	109	70	64%	60
2023-07-19 19:00:00	86	44	51%	54
2023-07-19 20:00:00	65	21	32%	50
2023-07-19 21:00:00	54	17	31%	54
2023-07-19 22:00:00	22	14	64%	57
2023-07-19 23:00:00	20	13	65%	55
2023-07-20 00:00:00	12	10	83%	62
2023-07-20 01:00:00	3	1	33%	51
2023-07-20 02:00:00	5	4	80%	50
2023-07-20 03:00:00	14	11	79%	57
2023-07-20 04:00:00	24	16	67%	57
2023-07-20 05:00:00	55	34	62%	60
2023-07-20 06:00:00	99	72	73%	60
2023-07-20 07:00:00	136	94	69%	59
2023-07-20 08:00:00	109	60	55%	61
2023-07-20 09:00:00	94	50	53%	58
2023-07-20 10:00:00	108	55	51%	60

2023-07-20 11:00:00	113	63	56 %	60
2023-07-20 12:00:00	99	49	49 %	59
2023-07-20 13:00:00	107	62	58 %	62
2023-07-20 14:00:00	145	90	62 %	61
2023-07-20 15:00:00	153	92	60 %	57
2023-07-20 16:00:00	179	96	54 %	57
2023-07-20 17:00:00	138	89	64 %	59
2023-07-20 18:00:00	98	63	64 %	58
2023-07-20 19:00:00	75	34	45 %	56
2023-07-20 20:00:00	57	31	54 %	55
2023-07-20 21:00:00	56	32	57 %	57
2023-07-20 22:00:00	29	12	41 %	53
2023-07-20 23:00:00	22	12	55 %	55
2023-07-21 00:00:00	19	7	37 %	53
2023-07-21 01:00:00	8	8	H 100 %	58
2023-07-21 02:00:00	6	3	50 %	52
2023-07-21 03:00:00	12	6	50 %	55
2023-07-21 04:00:00	20	13	65 %	59
2023-07-21 05:00:00	52	30	58 %	63
2023-07-21 06:00:00	89	59	66 %	62
2023-07-21 07:00:00	104	59	57 %	57
2023-07-21 08:00:00	106	73	69 %	60
2023-07-21 09:00:00	100	56	56 %	58
2023-07-21 10:00:00	118	86	73 %	56
2023-07-21 11:00:00	142	86	61 %	58
2023-07-21 12:00:00	141	67	48 %	57
2023-07-21 13:00:00	121	79	65 %	60
2023-07-21 14:00:00	150	65	43 %	55
2023-07-21 15:00:00	153	103	67 %	65
2023-07-21 16:00:00	159	88	55 %	55
2023-07-21 17:00:00	175	64	37 %	53
2023-07-21 18:00:00	108	63	58 %	63
2023-07-21 19:00:00	76	48	63 %	54

2023-07-21 20:00:00	79			54	68 %	59
2023-07-21 21:00:00	44			23	52 %	57
2023-07-21 22:00:00	29			15	52 %	58
2023-07-21 23:00:00	25			14	56 %	60
2023-07-22 00:00:00	14			10	71 %	56
2023-07-22 01:00:00	5			3	60 %	50
2023-07-22 02:00:00	7			2	29 %	46
2023-07-22 03:00:00	7			5	71 %	55
2023-07-22 04:00:00	10			7	70 %	53
2023-07-22 05:00:00	20			17	85 %	60
2023-07-22 06:00:00	45			39	87 %	58
2023-07-22 07:00:00	92			76	83 %	63
2023-07-22 08:00:00	111			83	75 %	60
2023-07-22 09:00:00	119			78	66 %	60
2023-07-22 10:00:00	127			83	65 %	58
2023-07-22 11:00:00	154			89	58 %	59
2023-07-22 12:00:00	140			90	64 %	58
2023-07-22 13:00:00	146			94	64 %	55
2023-07-22 14:00:00	153			99	65 %	56
2023-07-22 15:00:00	190			103	54 %	60
2023-07-22 16:00:00	170			110	65 %	57
2023-07-22 17:00:00	H 223			H 143	64 %	57
2023-07-22 18:00:00	143			98	69 %	57
2023-07-22 19:00:00	80			64	80 %	65
2023-07-22 20:00:00	66			37	56 %	57
2023-07-22 21:00:00	65			40	62 %	H 73
2023-07-22 22:00:00	34			19	56 %	60
2023-07-22 23:00:00	34			23	68 %	58
2023-07-23 00:00:00	16			9	56 %	58
2023-07-23 01:00:00	12			7	58 %	57
2023-07-23 02:00:00	4			3	75 %	60
2023-07-23 03:00:00	6			4	67 %	60
2023-07-23 04:00:00	9			9	H 100 %	52

2023-07-23 05:00:00	17	13	76 %	57
2023-07-23 06:00:00	30	20	67 %	57
2023-07-23 07:00:00	56	42	75 %	63
2023-07-23 08:00:00	94	66	70 %	58
2023-07-23 09:00:00	133	93	70 %	57
2023-07-23 10:00:00	123	72	59 %	57
2023-07-23 11:00:00	135	89	66 %	57
2023-07-23 12:00:00	166	114	69 %	58
2023-07-23 13:00:00	155	103	66 %	56
2023-07-23 14:00:00	130	93	72 %	61
2023-07-23 15:00:00	105	64	61 %	57
2023-07-23 16:00:00	113	67	59 %	58
2023-07-23 17:00:00	100	59	59 %	55
2023-07-23 18:00:00	74	49	66 %	60
2023-07-23 19:00:00	78	56	72 %	58
2023-07-23 20:00:00	67	37	55 %	55
2023-07-23 21:00:00	40	26	65 %	62
2023-07-23 22:00:00	24	17	71 %	56
2023-07-23 23:00:00	10	5	50 %	55
2023-07-24 00:00:00	4	1	25 %	48
2023-07-24 01:00:00	8	6	75 %	50
2023-07-24 02:00:00	7	4	57 %	53
2023-07-24 03:00:00	7	6	86 %	50
2023-07-24 04:00:00	25	18	72 %	63
2023-07-24 05:00:00	55	37	67 %	56
2023-07-24 06:00:00	102	70	69 %	57
2023-07-24 07:00:00	120	68	57 %	61
2023-07-24 08:00:00	104	64	62 %	57
2023-07-24 09:00:00	106	61	58 %	58
2023-07-24 10:00:00	117	58	50 %	57
2023-07-24 11:00:00	89	53	60 %	57
2023-07-24 12:00:00	122	68	56 %	58
2023-07-24 13:00:00	100	51	51 %	57

2023-07-24 14:00:00	134	71	53 %	62
2023-07-24 15:00:00	136	76	56 %	59
2023-07-24 16:00:00	143	103	72 %	58
2023-07-24 17:00:00	125	93	74 %	58
2023-07-24 18:00:00	91	59	65 %	55
2023-07-24 19:00:00	69	43	62 %	60
2023-07-24 20:00:00	40	25	63 %	53
2023-07-24 21:00:00	33	19	58 %	57
2023-07-24 22:00:00	28	16	57 %	56
2023-07-24 23:00:00	16	6	38 %	53
2023-07-25 00:00:00	14	12	86 %	57
2023-07-25 01:00:00	7	5	71 %	60
2023-07-25 02:00:00	3	3	H 100 %	57
2023-07-25 03:00:00	10	8	80 %	62
2023-07-25 04:00:00	19	12	63 %	57
2023-07-25 05:00:00	60	37	62 %	55
2023-07-25 06:00:00	114	72	63 %	62
2023-07-25 07:00:00	105	63	60 %	60
2023-07-25 08:00:00	124	77	62 %	64
2023-07-25 09:00:00	110	61	55 %	57
2023-07-25 10:00:00	113	54	48 %	57
2023-07-25 11:00:00	106	56	53 %	60
2023-07-25 12:00:00	123	85	69 %	63
2023-07-25 13:00:00	103	61	59 %	58
2023-07-25 14:00:00	148	82	55 %	55
2023-07-25 15:00:00	133	72	54 %	57
2023-07-25 16:00:00	151	99	66 %	65
2023-07-25 17:00:00	129	84	65 %	57
2023-07-25 18:00:00	85	58	68 %	58
2023-07-25 19:00:00	56	33	59 %	60
2023-07-25 20:00:00	54	26	48 %	57
2023-07-25 21:00:00	40	21	53 %	59
2023-07-25 22:00:00	23	7	30 %	53

2023-07-25 23:00:00	15	6	40 %	53
2023-07-26 00:00:00	13	5	38 %	54
2023-07-26 01:00:00	6	2	33 %	53
2023-07-26 02:00:00	6	4	67 %	65
2023-07-26 03:00:00	7	6	86 %	57
2023-07-26 04:00:00	18	15	83 %	61
2023-07-26 05:00:00	66	53	80 %	58
2023-07-26 06:00:00	107	52	49 %	60
2023-07-26 07:00:00	111	80	72 %	60
2023-07-26 08:00:00	104	63	61 %	58
2023-07-26 09:00:00	117	66	56 %	60
2023-07-26 10:00:00	113	65	58 %	58
2023-07-26 11:00:00	103	64	62 %	57
2023-07-26 12:00:00	117	68	58 %	63
2023-07-26 13:00:00	132	81	61 %	57
2023-07-26 14:00:00	130	75	58 %	59
2023-07-26 15:00:00	131	68	52 %	54
2023-07-26 16:00:00	158	83	53 %	60
2023-07-26 17:00:00	168	96	57 %	57
2023-07-26 18:00:00	122	79	65 %	59
2023-07-26 19:00:00	72	52	72 %	55
2023-07-26 20:00:00	65	39	60 %	53
2023-07-26 21:00:00	41	25	61 %	56
2023-07-26 22:00:00	28	15	54 %	59
2023-07-26 23:00:00	20	9	45 %	54
2023-07-27 00:00:00	15	9	60 %	60
2023-07-27 01:00:00	7	2	29 %	48
2023-07-27 02:00:00	5	3	60 %	50
2023-07-27 03:00:00	12	6	50 %	50
2023-07-27 04:00:00	19	16	84 %	58
2023-07-27 05:00:00	67	45	67 %	58
2023-07-27 06:00:00	93	60	65 %	58
2023-07-27 07:00:00	122	74	61 %	57

2023-07-27 08:00:00	118	73	62 %	56
2023-07-27 09:00:00	103	66	64 %	57
2023-07-27 10:00:00	143	77	54 %	55
2023-07-27 11:00:00	129	71	55 %	58
2023-07-27 12:00:00	132	70	53 %	55
2023-07-27 13:00:00	104	65	63 %	55
2023-07-27 14:00:00	159	98	62 %	59
2023-07-27 15:00:00	141	82	58 %	60
2023-07-27 16:00:00	162	90	56 %	57
2023-07-27 17:00:00	156	102	65 %	60
2023-07-27 18:00:00	83	58	70 %	55
2023-07-27 19:00:00	68	41	60 %	60
2023-07-27 20:00:00	56	33	59 %	55
2023-07-27 21:00:00	40	25	63 %	60
2023-07-27 22:00:00	21	14	67 %	54
2023-07-27 23:00:00	20	9	45 %	59
2023-07-28 00:00:00	21	12	57 %	61
2023-07-28 01:00:00	6	5	83 %	53
2023-07-28 02:00:00	5	3	60 %	50
2023-07-28 03:00:00	16	6	38 %	52
2023-07-28 04:00:00	21	17	81 %	58
2023-07-28 05:00:00	52	37	71 %	59
2023-07-28 06:00:00	77	55	71 %	57
2023-07-28 07:00:00	110	64	58 %	56
2023-07-28 08:00:00	125	67	54 %	59
2023-07-28 09:00:00	104	65	63 %	57
2023-07-28 10:00:00	123	66	54 %	55
2023-07-28 11:00:00	126	76	60 %	56
2023-07-28 12:00:00	112	57	51 %	58
2023-07-28 13:00:00	145	85	59 %	56
2023-07-28 14:00:00	162	99	61 %	57
2023-07-28 15:00:00	188	106	56 %	58
2023-07-28 16:00:00	182	102	56 %	63

2023-07-28 17:00:00	170	103	61 %	59
2023-07-28 18:00:00	152	105	69 %	57
2023-07-28 19:00:00	110	67	61 %	55
2023-07-28 20:00:00	72	41	57 %	57
2023-07-28 21:00:00	43	25	58 %	60
2023-07-28 22:00:00	42	23	55 %	64
2023-07-28 23:00:00	29	10	34 %	56
2023-07-29 00:00:00	21	8	38 %	52
2023-07-29 01:00:00	10	3	30 %	53
2023-07-29 02:00:00	10	6	60 %	49
2023-07-29 03:00:00	9	5	56 %	51
2023-07-29 04:00:00	13	4	31 %	49
2023-07-29 05:00:00	25	13	52 %	60
2023-07-29 06:00:00	33	26	79 %	60
2023-07-29 07:00:00	64	48	75 %	61
2023-07-29 08:00:00	104	74	71 %	59
2023-07-29 09:00:00	114	74	65 %	59
2023-07-29 10:00:00	127	88	69 %	62
2023-07-29 11:00:00	129	88	68 %	59
2023-07-29 12:00:00	116	81	70 %	56
2023-07-29 13:00:00	161	100	62 %	56
2023-07-29 14:00:00	131	78	60 %	56
2023-07-29 15:00:00	114	82	72 %	57
2023-07-29 16:00:00	141	69	49 %	57
2023-07-29 17:00:00	86	56	65 %	58
2023-07-29 18:00:00	60	31	52 %	58
2023-07-29 19:00:00	62	32	52 %	54
2023-07-29 20:00:00	57	28	49 %	53
2023-07-29 21:00:00	40	18	45 %	52
2023-07-29 22:00:00	40	17	43 %	56
2023-07-29 23:00:00	36	7	19 %	55
2023-07-30 00:00:00	8	6	75 %	53
2023-07-30 01:00:00	5	4	80 %	53

2023-07-30 02:00:00	6	3	50 %	53
2023-07-30 03:00:00	4	3	75 %	55
2023-07-30 04:00:00	5	3	60 %	50
2023-07-30 05:00:00	17	6	35 %	57
2023-07-30 06:00:00	29	22	76 %	60
2023-07-30 07:00:00	55	42	76 %	63
2023-07-30 08:00:00	87	63	72 %	59
2023-07-30 09:00:00	114	69	61 %	59
2023-07-30 10:00:00	117	76	65 %	58
2023-07-30 11:00:00	130	72	55 %	55
2023-07-30 12:00:00	133	89	67 %	57
2023-07-30 13:00:00	132	91	69 %	58
2023-07-30 14:00:00	137	100	73 %	58
2023-07-30 15:00:00	127	83	65 %	56
2023-07-30 16:00:00	187	124	66 %	61
2023-07-30 17:00:00	121	79	65 %	57
2023-07-30 18:00:00	92	64	70 %	58
2023-07-30 19:00:00	77	43	56 %	57
2023-07-30 20:00:00	65	36	55 %	57
2023-07-30 21:00:00	49	24	49 %	58
2023-07-30 22:00:00	23	13	57 %	56
2023-07-30 23:00:00	14	5	36 %	51
2023-07-31 00:00:00	13	9	69 %	54
2023-07-31 01:00:00	8	4	50 %	55
2023-07-31 02:00:00	6	3	50 %	57
2023-07-31 03:00:00	10	7	70 %	54
2023-07-31 04:00:00	23	17	74 %	60
2023-07-31 05:00:00	54	39	72 %	60
2023-07-31 06:00:00	88	63	72 %	60
2023-07-31 07:00:00	119	90	76 %	59
2023-07-31 08:00:00	117	61	52 %	57
2023-07-31 09:00:00	111	64	58 %	63
2023-07-31 10:00:00	111	55	50 %	57

2023-07-31 11:00:00	97	39	40 %	55
2023-07-31 12:00:00	125	68	54 %	57
2023-07-31 13:00:00	117	71	61 %	57
2023-07-31 14:00:00	63	43	68 %	57
Summary	SUM: 38199	SUM: 22862	AVG: 59 %	

H - highest value in the column, bolded H is highest H value in report
 ** "n/a" - means the sign did not collect any data at the time stipulated in the report. "n/a" values are NOT included in calculations.